

# Atlas of Maritime Buddhism: Report on Initial 3-D Filming

Lewis Lancaster

University of California, Berkeley

Taipei, March, 2017

Panoramic documentation of ancient Buddhist sites



# Filming schedule for Myanmar

• Table 1

- D-1 27th
- Feb
- Arrival Yangon (full day within Yangon area)
- Chauk Htat Gyi reclining buddha,, sunset at
- Shwedagon pagoda
- D-2 Yangon (full day within Yangon area)
- Sule pagoda , Botataung pagoda, Kaba Aye
- pagoda ,
- D-3 Yangon – Kyaikhtiyo ( car, 4 hrs drive )
- ( The car will drive up to Kim Pun base
- camp. From Kimpun camp up to Yathe hill
- is to take ‘open truck’, seat- in-coach at
- own cost . From Yathe Hill up to Golden
- Rock pagoda is to by palanquin or hike

# Myanmar Filming Sites

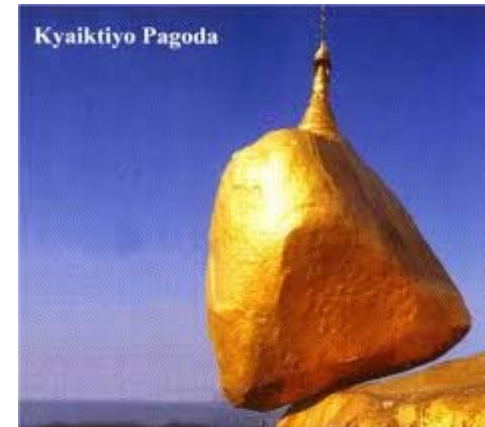

# Atlas of Maritime Buddhism





# Mekong Delta Wooden Images

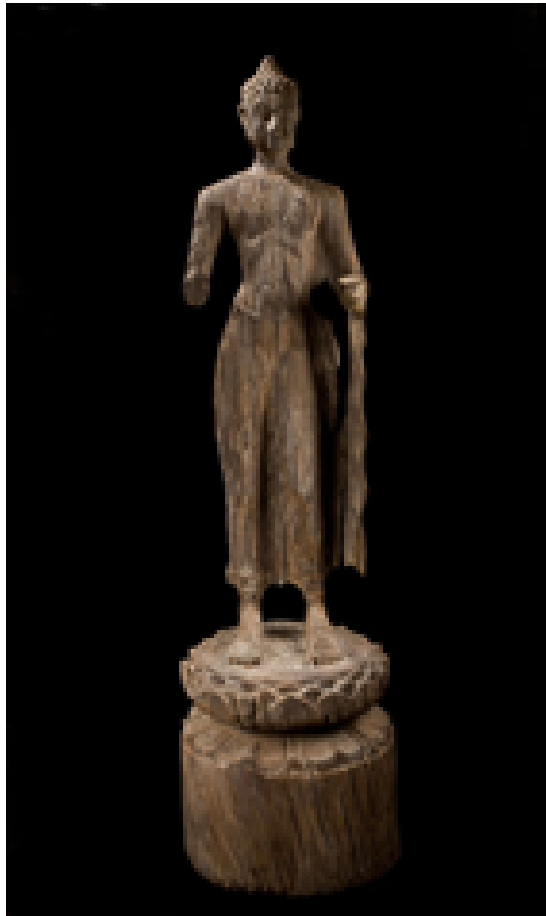

- Radiocarbon 14 age determined by ETH Zurich as:
- - 256 - 298 AD (11.6% probability)
  - 318 - 466 AD (79.1% probability)
  - 473 - 532 AD (9.3 % probability)



# Atlas of Maritime Buddhism

## Sri Lanka









# Buduruwagala (Sri Lanka)



Avalokitesvara

Lore: Wife Tara

Son (Sudhana)

# Yapuhuwa (Sri Lanka)

## Chinese coins and Celadon

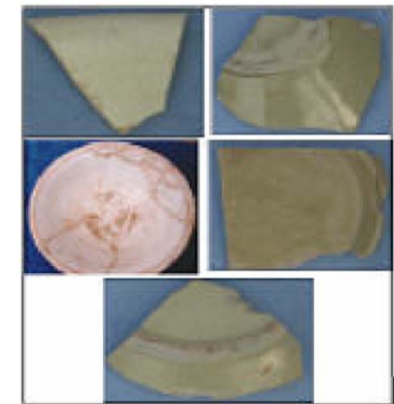



# Trapusha and Bhallika

(Pakistan)



Abhayagiri (Sri Lanka)  
Shwedagon (Myanmar)



# Photometrics National Museum of Sri Lanka



# National Museum of Sri Lanka





# Photometric workshops

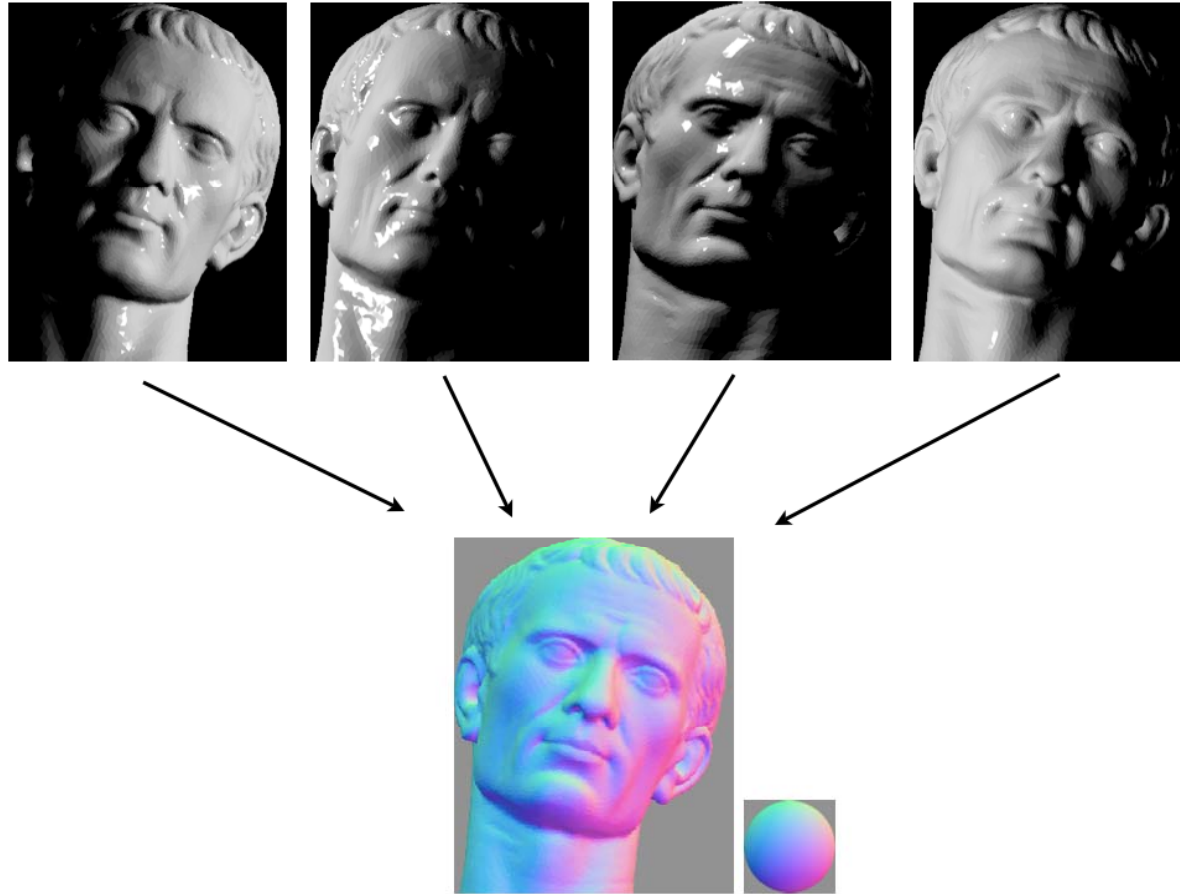

# Atisha's Monastic Search



- Vikramasila
- Nalanda
- Jagaddala



# Brahmanic sites of Java



# 3-D Virtual Reality Installation Sites



**Palace Museum Southern  
Branch, Taiwan**

- Hong Kong



- Sydney